Route 616
North Weber
FrontRunner Shuttle

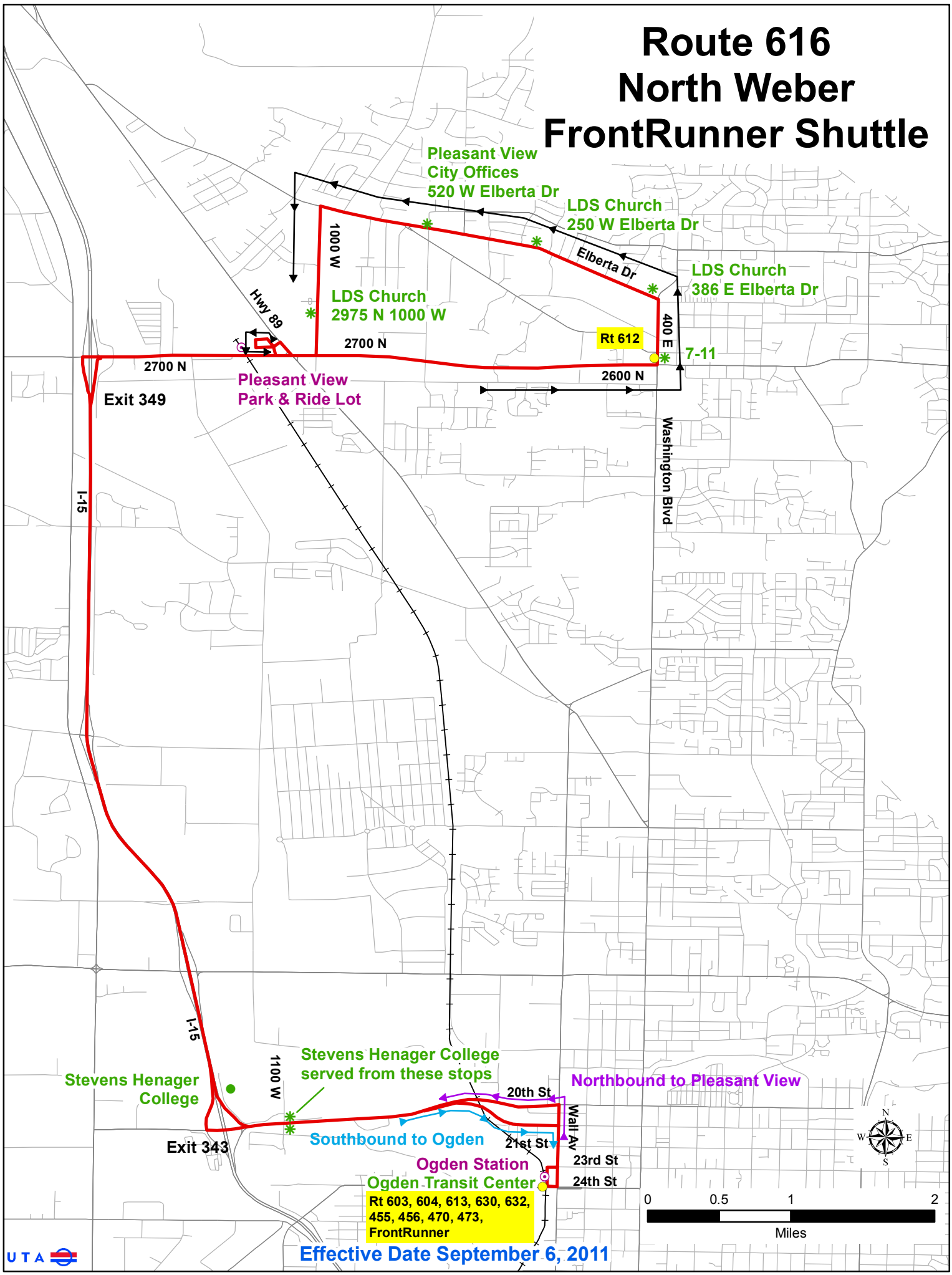

Effective Date September 6, 2011