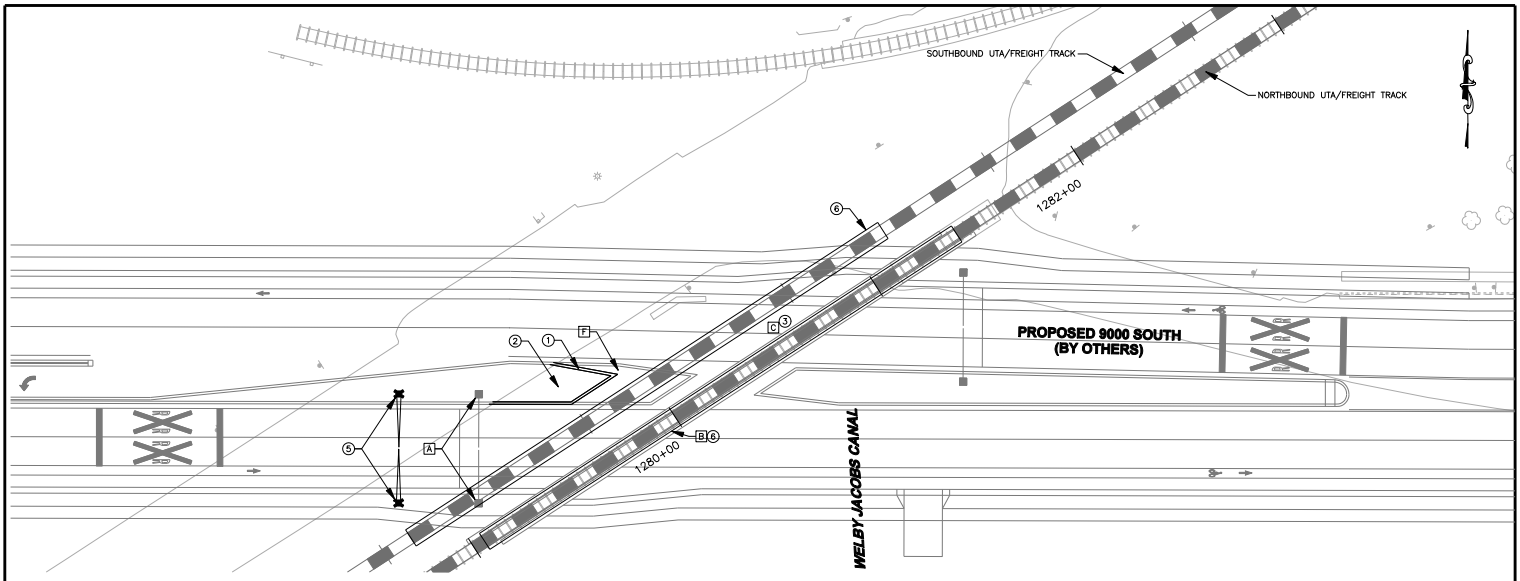

CROSSING CONSTRUCTION NOTES:

1. CONCRETE CURB, TYPE B3
2. CONCRETE FLATWORK, 4 IN THICK
3. ASPHALT PAVEMENT SECTION
4. PLOWABLE END SECTION
5. CROSSING GATE AND SIGNAL
6. CONCRETE GRADE CROSSING SURFACE
7. STOP BAR
8. CONCRETE SIDEWALK
9. TRAFFIC SIGNAL
10. CONCRETE CURB AND GUTTER, TYPE B1
11. CONCRETE CURB, TYPE M2

CROSSING REMOVAL NOTES:

- A REMOVE EXISTING CROSSING GATE AND FOUNDATION
- B REMOVE EXISTING CROSSING
- C REMOVE ASPHALT PAVEMENT
- D REMOVE CONCRETE CURB AND GUTTER
- E REMOVE CONCRETE SIDEWALK
- F REMOVE CONCRETE MEDIAN ISLAND

20 10 0 20 40
SCALE IN FEET

REV	DATE	DESCRIPTION

INTERMEDIATE DESIGN

TEAM KHP
669 WEST 200 SOUTH
SALT LAKE CITY, UT 84101

Mid-Jordan Transit Corridor

CONTRACT NO.: UT07-013VT

DESIGNED BY: MJS
DRAWN BY: MJS, RDF
CHECKED BY: TDC
APPROVED BY:

MID-JORDAN LIGHT RAIL TRANSIT PROJECT
AT GRADE CROSSING PLANS
9000 SOUTH
AAR CROSSING NO. 254965L
UPRR MILEPOST 4.77

SCALE: AS SHOWN
CADD FILENAME: MJCT1013
SUBMITTAL DATE: 03/14/08
DRAWING No.: T1013
SHEET No.:

p0027702 15:31
14-MAR-2008File: IP_PWP:cms00159\MJCT1013.dgn